

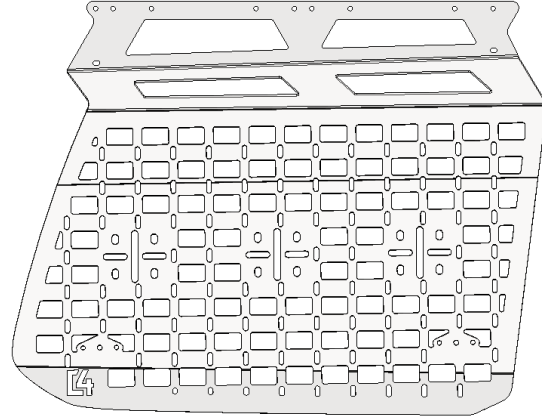

INSTALLATION GUIDE

2024-UP | TOYOTA LAND CRUISER

[E-MSP FOR C4 ROOF RACK]
1624-70200

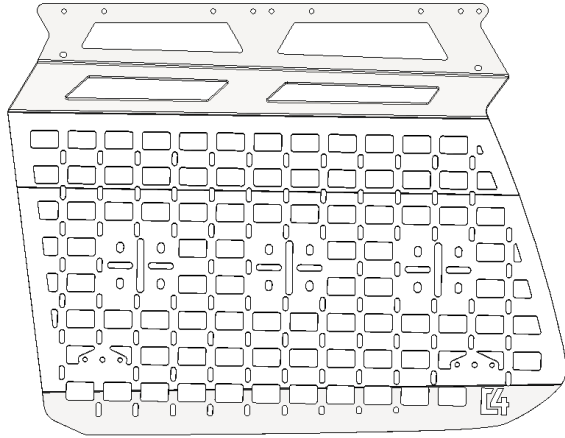

TOOLS REQUIRED

- 7/16 wrenches
- 5/32 Hex
- Philips Head Screwdriver

SKILL LEVEL

- Easy

TIME REQUIRED

- Approximately 30 minutes

⚠ WARNINGS/CAUTIONS BEFORE STARTING INSTALLATION ⚠

-BEFORE YOU INSTALL THIS KIT-

Read and understand all instructions, warnings, cautions, & notes contained in this installation instruction guide. Consult your vehicle owner's manual for proper disconnection of electrical and lifting of vehicle if required for installation of this product.

This install may require some technical skills and knowledge of basic mechanical work. If you do not feel that you are capable of performing this install please take this product to a trained professional.

After reading this guide please contact us with any questions or concerns before installing product.

Customer Service: 1-605-721-2911

C4 Fabrication is **not** responsible for any bodily injury or harm to you or your vehicle as a result of an improper install.

Proper installation of this kit required knowledge of the factory recommended procedures for removal and installation of original equipment components.

We recommend that the factory shop manual and any special tools needed to service your vehicle be on hand during the installation. Installation of this kit without proper knowledge of the factory recommended procedures may affect the performance of these components and the safety of the vehicle.

Inspect all contents of this package to make sure product is not damaged and all installation hardware has been included. If parts are missing from kit, please be prepared to provide the following information:

1. Name of purchase location
2. Bar Code on side of box
3. Date above bar code
4. Date inside box cover

ALWAYS WEAR EYE PROTECTION WHEN OPERATING POWER TOOLS

[A.]
4x

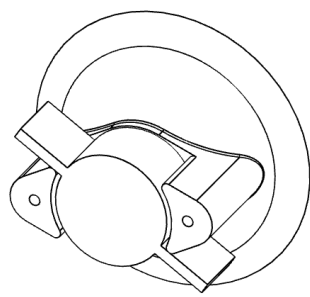

Ram Suction Cup

STEP 1

Using a philips head screwdriver Install the provided suction cups (A) to the backside of the E-MSP.

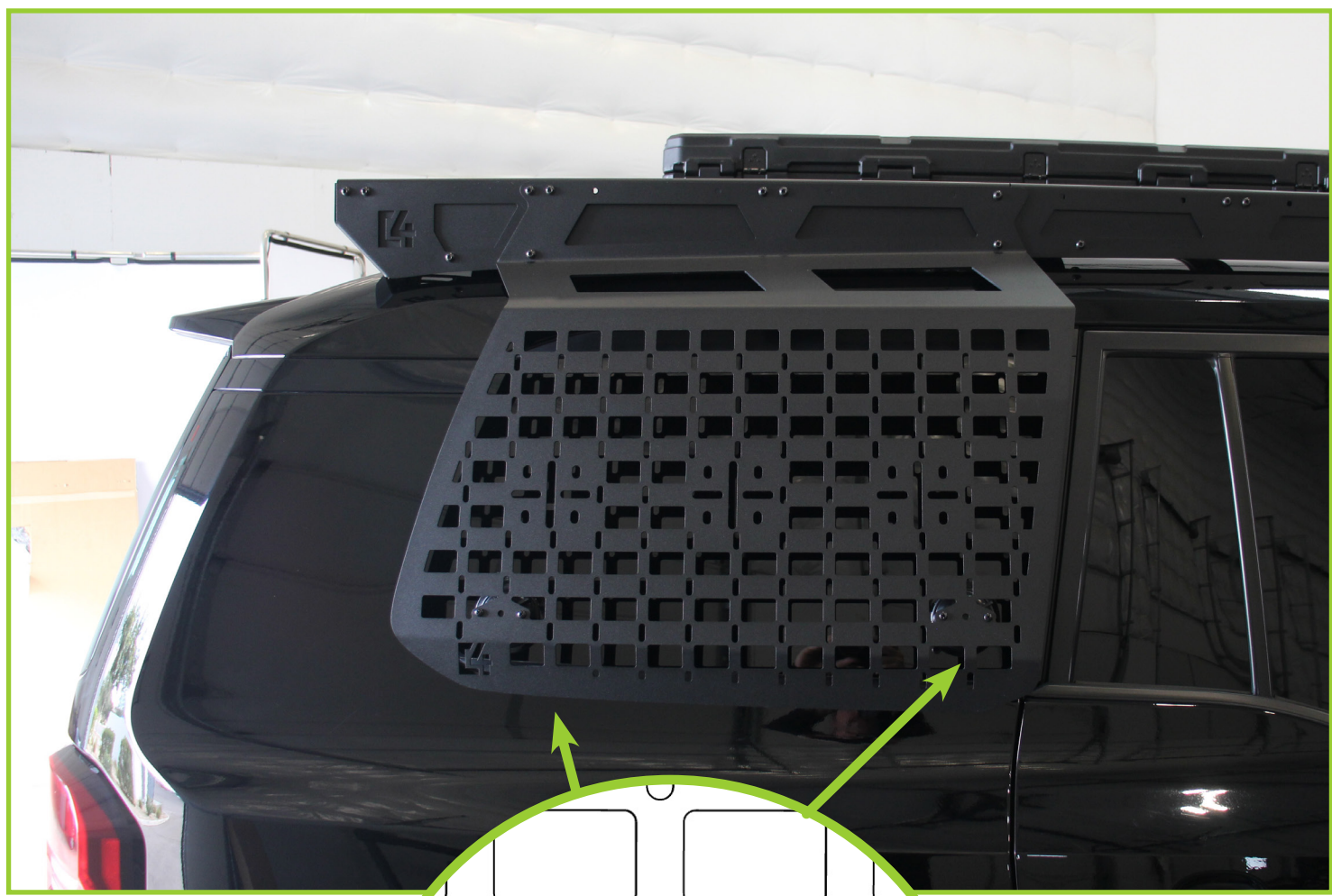

A.

STEP 2

Using a 5/32 allen and a 7/16 wrench install the E-MSP to the roof rack using the provided hardware that is already installed on the roof rack as shown below.





QUESTIONS OR CONCERNS?

CALL: 1-605-721-2911 OR EMAIL: sales@c4fabrication.com